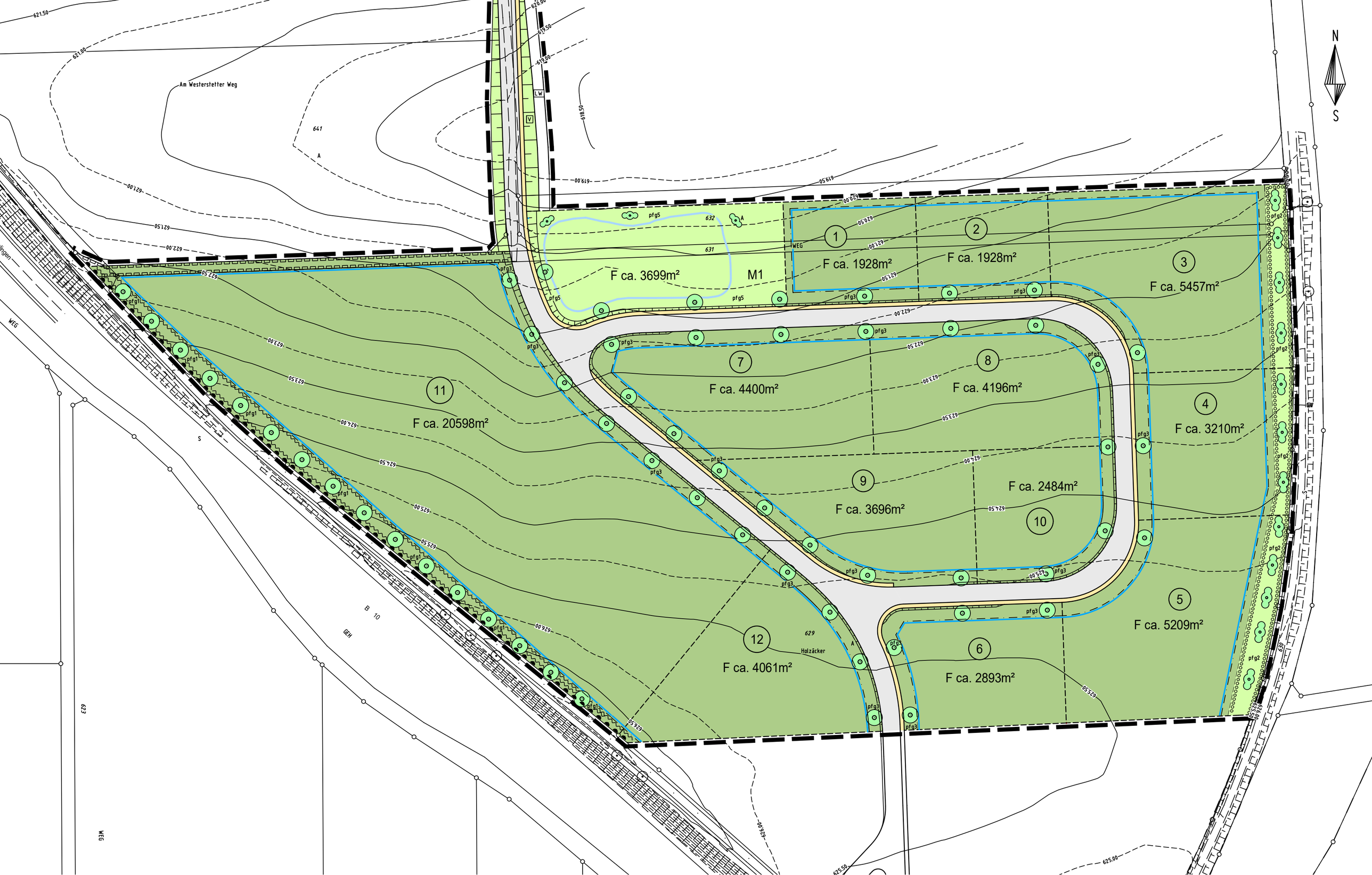

N
S
Am Westerstetter Weg
1
F ca. 1928m²
2
F ca. 1928m²
3
F ca. 5457m²
4
F ca. 3210m²
5
F ca. 5209m²
6
F ca. 2893m²
7
F ca. 4400m²
8
F ca. 4196m²
9
F ca. 3696m²
10
F ca. 2484m²
11
F ca. 20598m²
12
F ca. 4061m²
M1
F ca. 3699m²
Holzäcker